

Tom Cat

Lee Morgan

N.C.

Intro

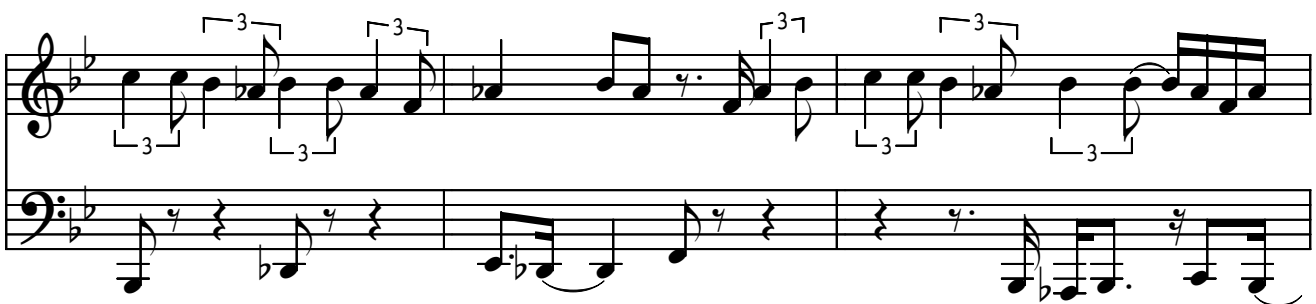
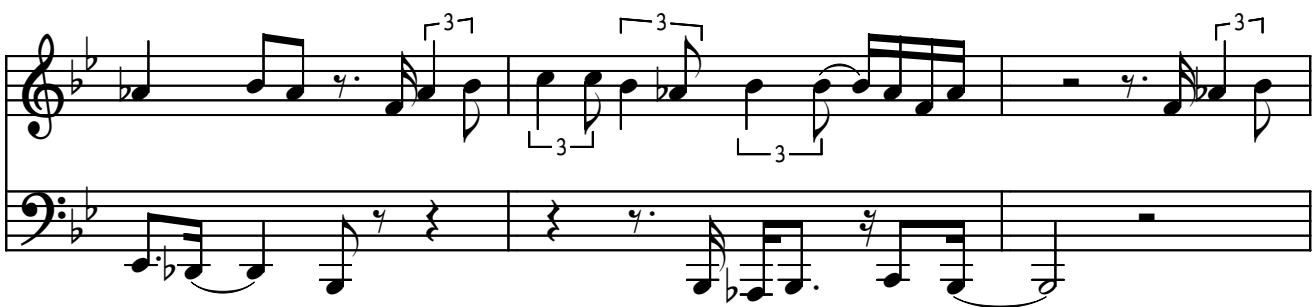
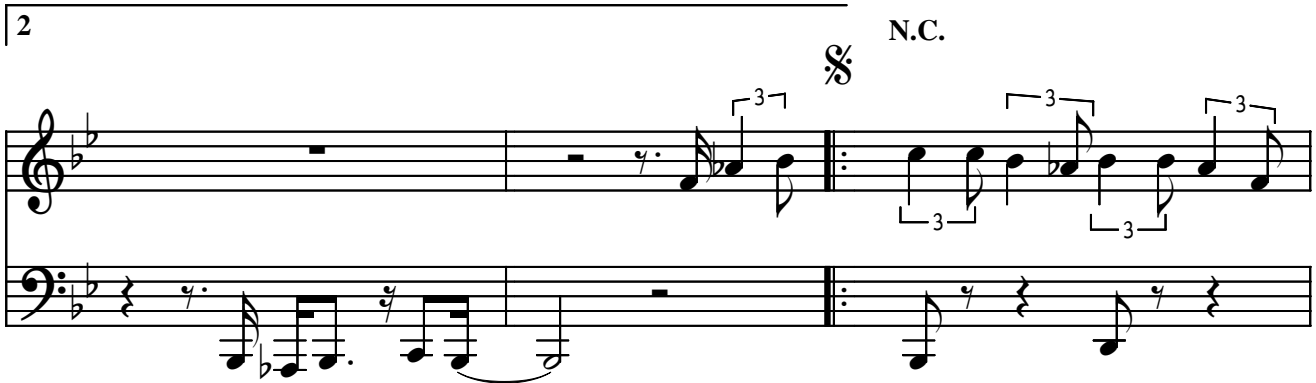

N.C.

Solo's

The solo section is written in the bass clef and consists of three staves. The first staff contains a sequence of eighth notes: G3, F3, E3, D3, C3, B2, A2, G2. The second staff continues with eighth notes: F2, E2, D2, C2, B1, A1, G1. The third staff features a more complex rhythmic pattern with eighth and sixteenth notes.

Chord notation for the first four measures: B^b9, E^b9, B^b9, E^b9.

Chord notation for the last four measures: B^b9, F7, E^b9, B^b9. A '4 x' marking is present at the end of the staff.

After solo's D.S.;
Fade on Intro