Theme From MASH
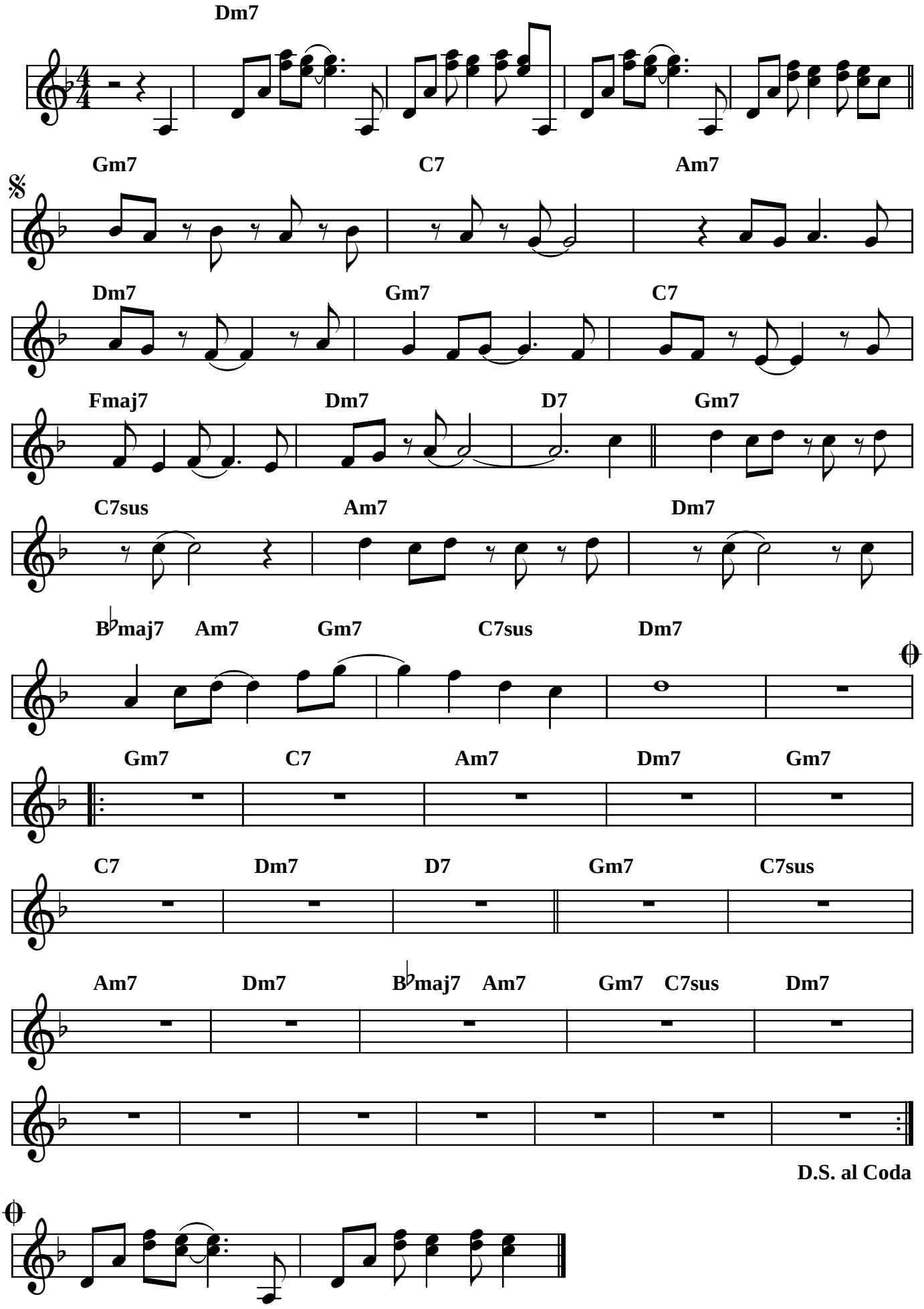
Johnny Mandel