Swingin' Till The Girls Come Home
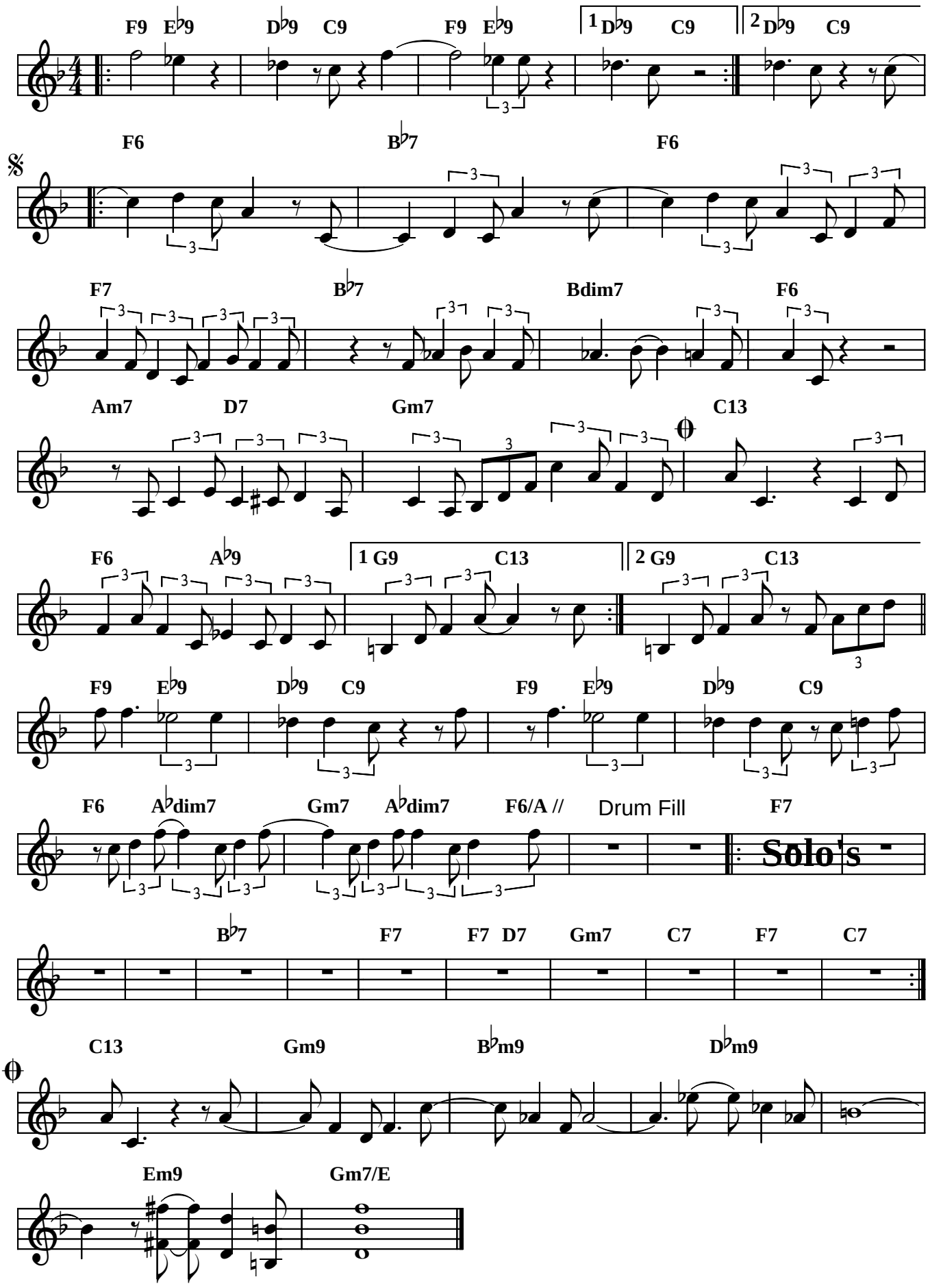
Oscar Pettiford