Sister Sadie
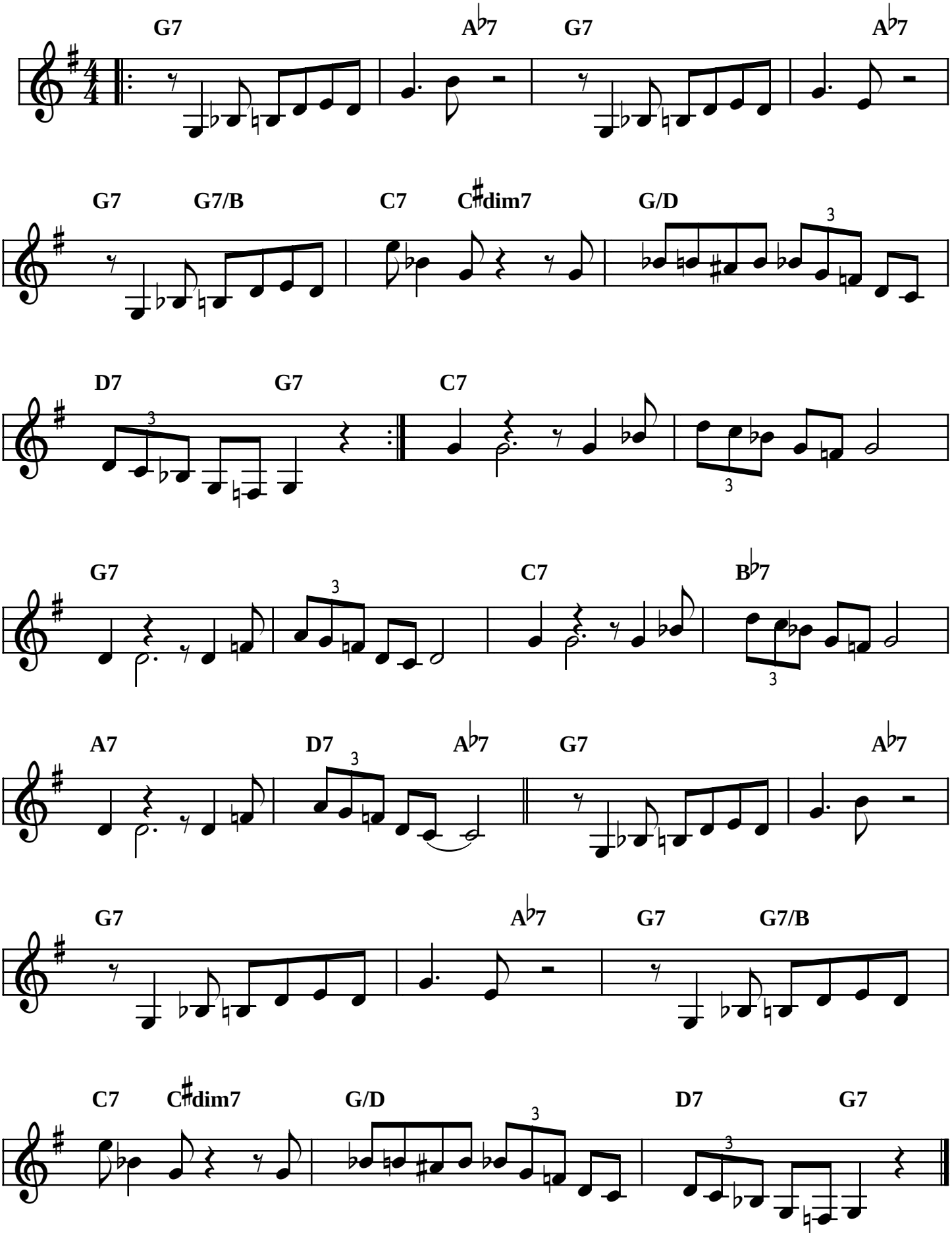
Horace Silver