

Samba Elegante

Ray Bryant

Cmadd9 G7#9 Cmadd9 G7#9

Fm Fm/A^b G7 D7 G7#5^b9 Cm6

Fm Fm/A^b G7 D7 G7#5^b9 Cm6 C7

Fm C7#5 Fm B^b7 E^b E^b7 D^b/A^b A^b6

1 D7 G7 Fm6/A^b Cm6/A Bdim7 Cm69 G7#5#9 Cm69

2 D7 G7 A7#5 D7 G7#5#9 Gm11 G^b9#11 F9 B^b7#5

E^bmaj7 Gm7 C7^b9 Fm C7 Fm C7 Fm B^b7^b9

E^b A^b/E^b E^b E^b E^bmaj7 B^bm11 E^b7^b9

A^b B^bm7 E^b7^b9 C/E Fm7 C7/G A^bm6 E^b/G E^b/B^b Bm7 Cm7 Em7

Fm7 F9 B \flat 7 \sharp 5 E \flat 69 B \flat 7 E \flat m E \flat m/D \flat

§ §

A \flat /C A \flat m/B Fm7 \flat 5 B \flat 7 E \flat m E \flat aug

A \flat /E \flat E \flat aug E \flat m E \flat m/D \flat A \flat m/B

A \flat m7 A \flat m/F Gm7 Cm7 F9 B \flat 7 \flat 9 E \flat 6

A \flat m A \flat m/B B \flat 7 Cm7 \flat 5 F7 B \flat 7 \sharp 5 \sharp 9 E \flat 6 E \flat maj7 Gm7

⊕

C7 \flat 9 Fm C7 Fm7 C7 Fm7 B \flat 7 \flat 9

E \flat A \flat /E \flat E \flat E \flat maj7 B \flat m7 E \flat 7 A \flat maj7

D \flat 7 Gm7 Cm7 F7 B \flat 7 E \flat maj7 B \flat 7

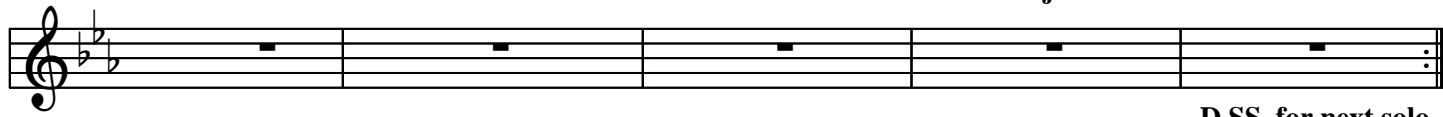

D.S.S. for next solo
After last solo D.S. al Coda

E \flat maj9

