Ow!
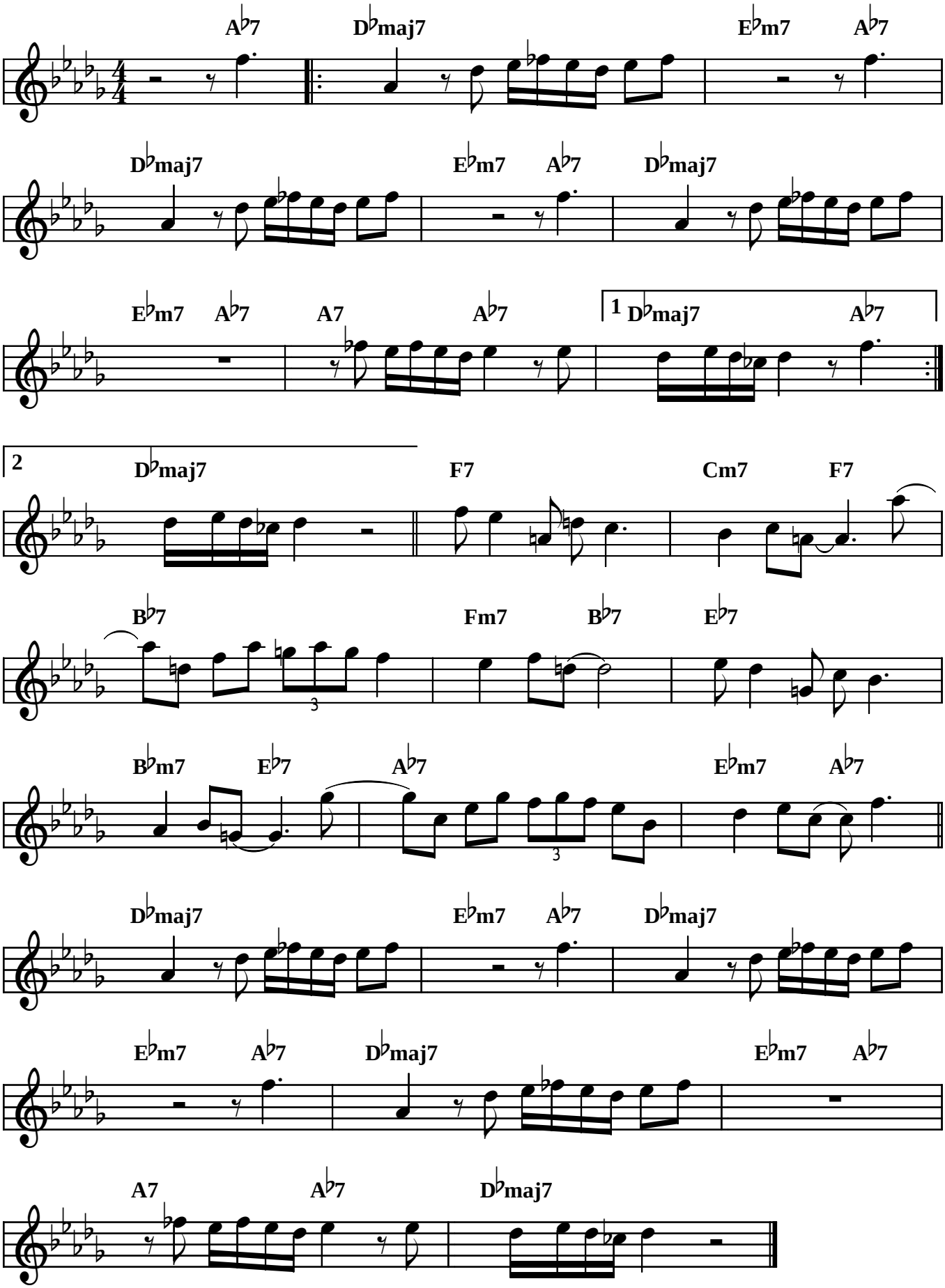
Dizzy Gillespie