One Foot In The Gutter
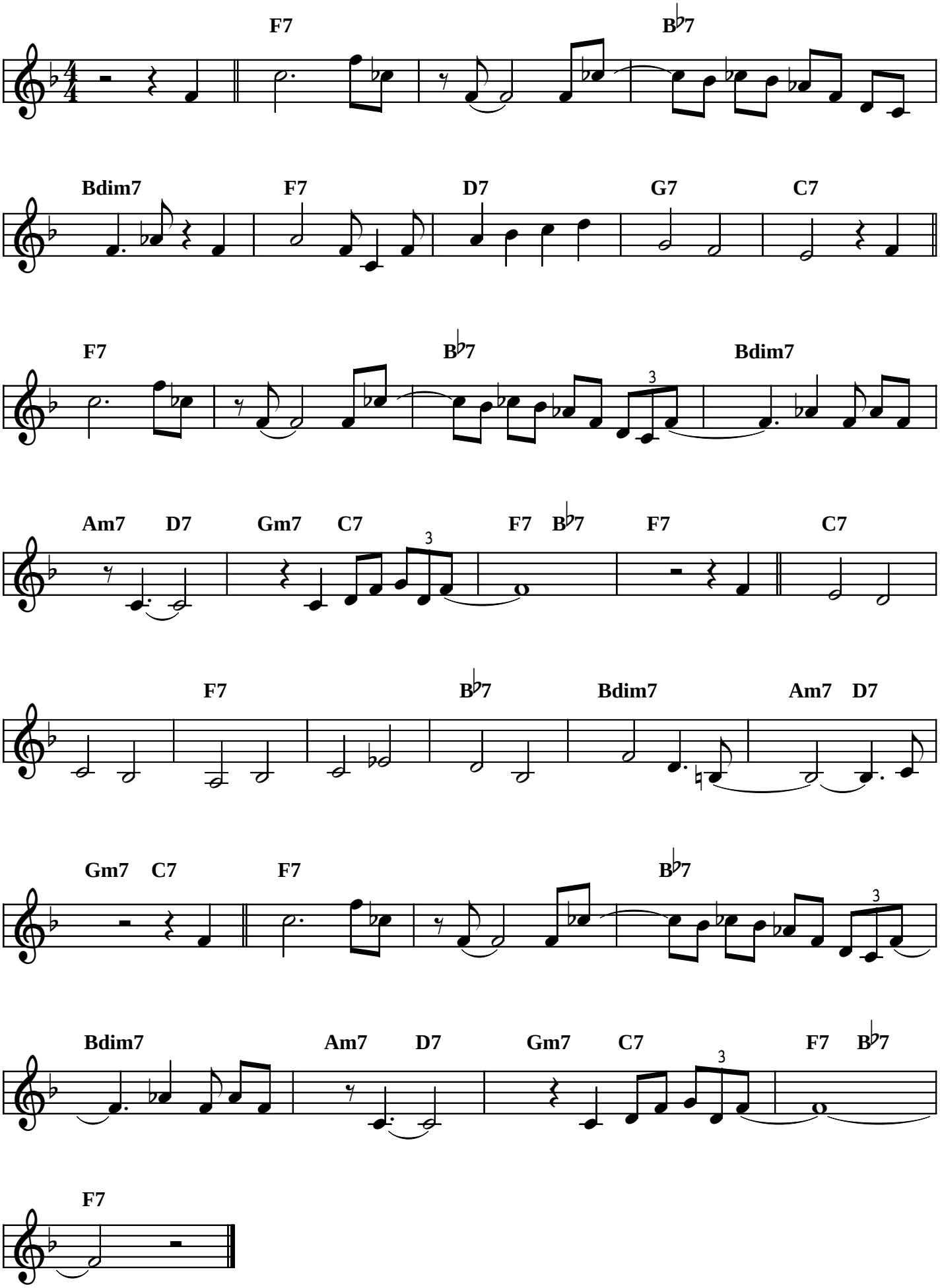
Clark Terry