

Mamblues

Cal Tjader

N.C.

D⁹ B⁹

F⁷5 B⁷ 8va

1, 2 3 8va

B⁷ //

E^b7 B⁷ Cm7 F7#5b9 Dm7 G7

Piano fill

Cm7 F7 B⁷ E^b7 B⁷

Solo's

Cm7 F7#5b9 Dm7 G7 Cm7 F7

B⁷ //

Drum solo

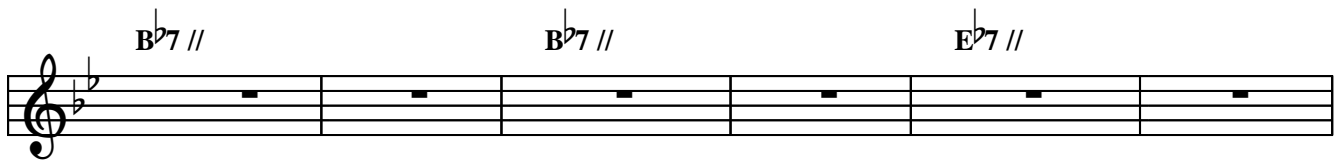
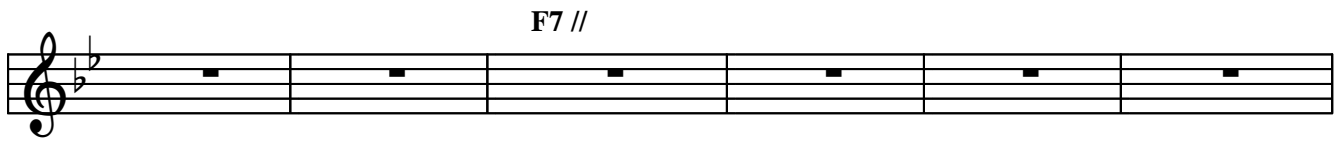
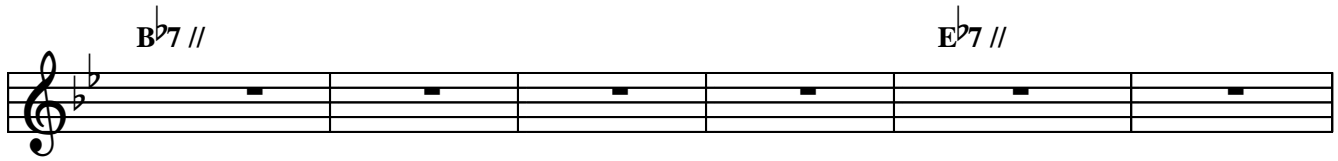

D.S. al Coda

