Killer Joe
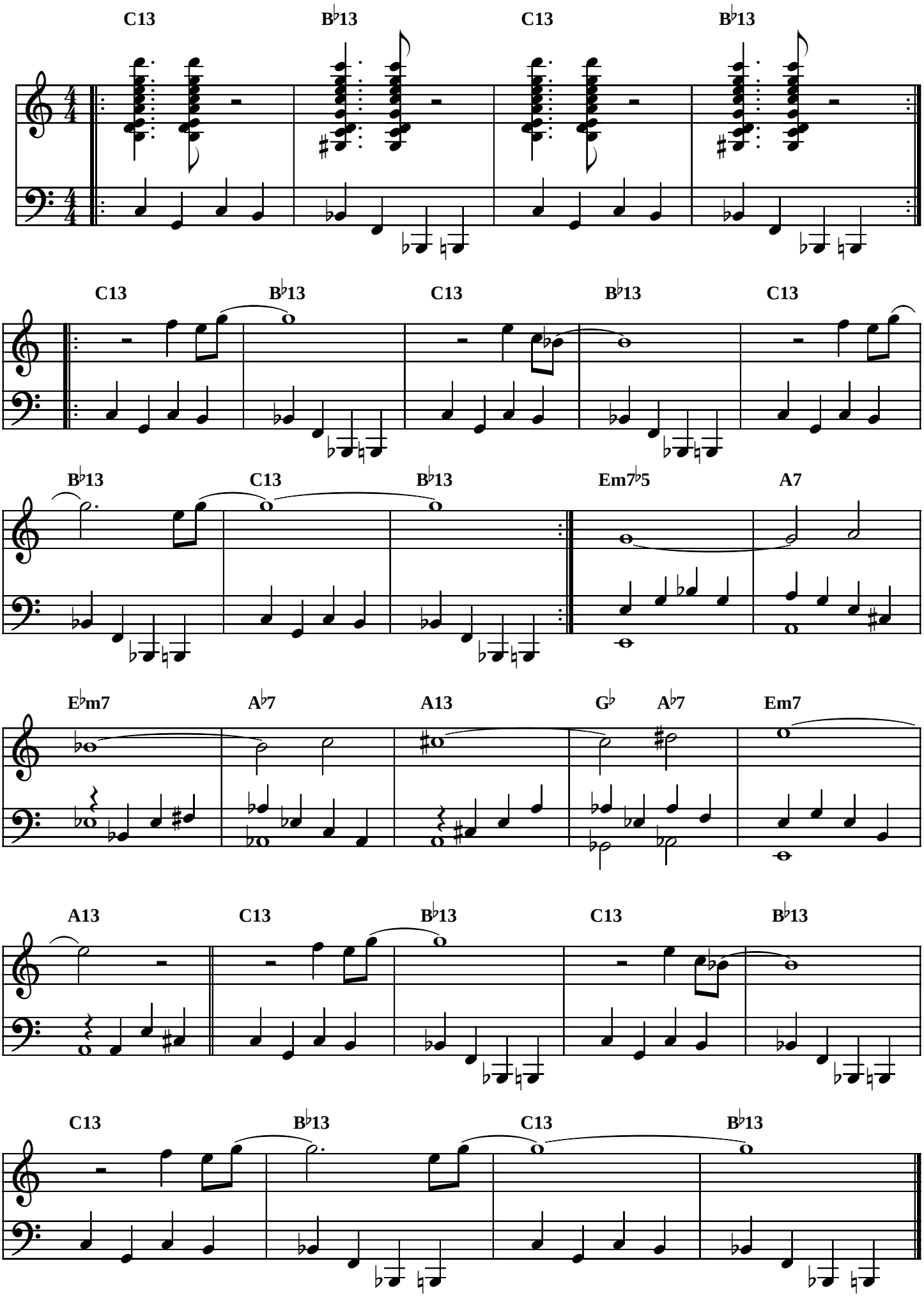
Benny Golson