Dahomey Dance
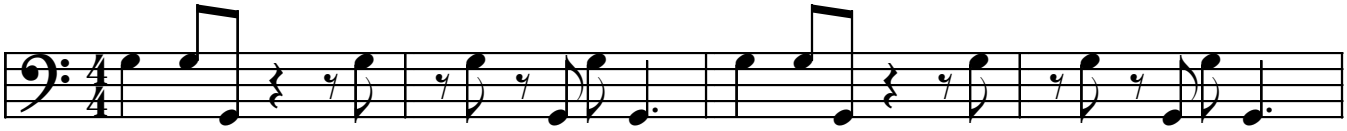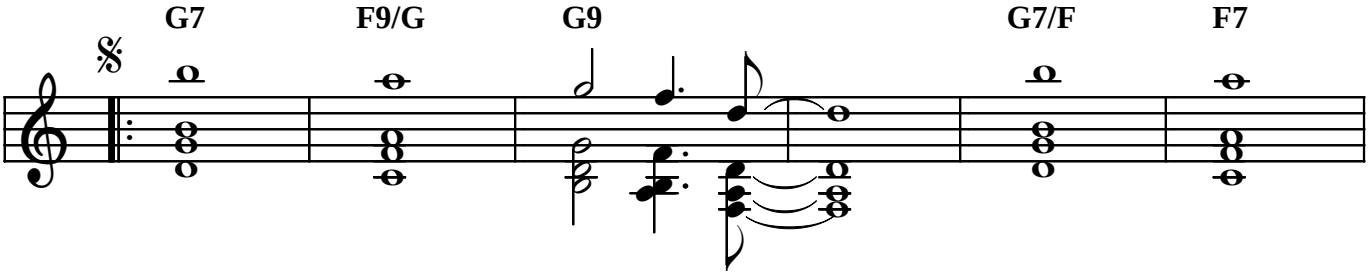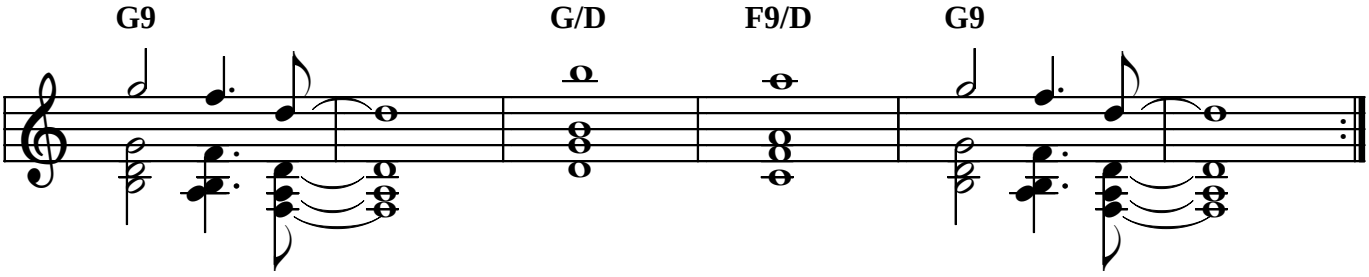
John Coltrane