Cantabile
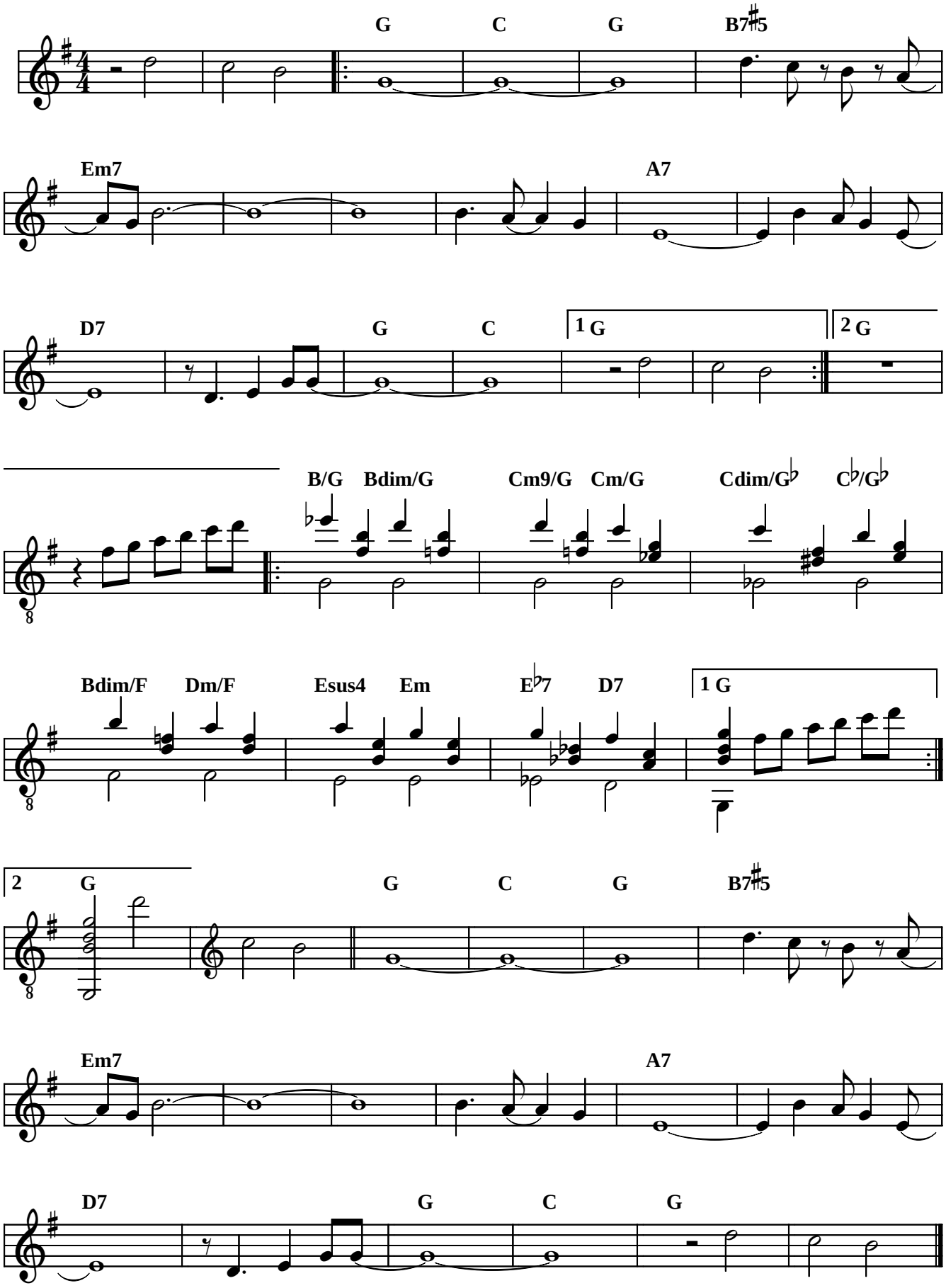
Michel Petrucciani