

Blue Monk

thelonious monk
arranged by frank reinshagen

Soprano

medium slow blues

5

6 *f* 7 *p* 8 9 *f* 10 *p*

11 *mf* 12 13 14 15

16 17 18 19 *fp*

20 *pp* 21 *f* 22 *mf* 23

24 *ff* 25 *Solo* C7 F7 F#O C7 26 27

F7 F#O C7 28 29 30 31

A7(b9) Dm7 G7 C7 A7(b9)

32 33 34 35

1. Dm7 G7 2. Dm7 G7

36 37 38 *f p*

39 40 41 42 *f*

43 44 45 46 *p f*

47 48 49 50 *mf f mf*

51 52 53 54

55 56 57 58 *fp pp f*

59 60 61 *mf*

Blue Monk

thelonious monk
arranged by frank reinshagen

Alto (Substitute f. Soprano)

medium slow blues

5

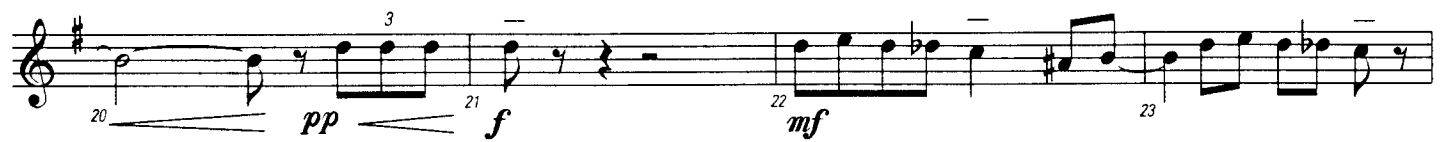
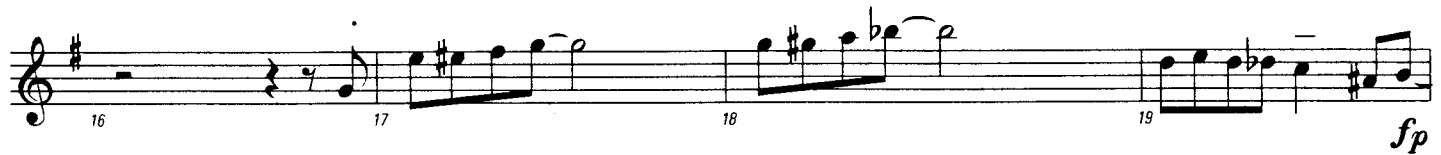
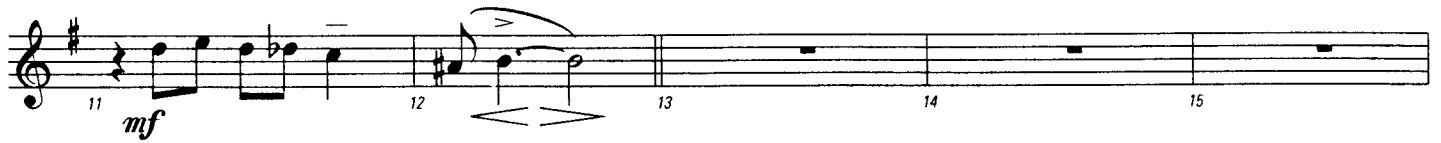
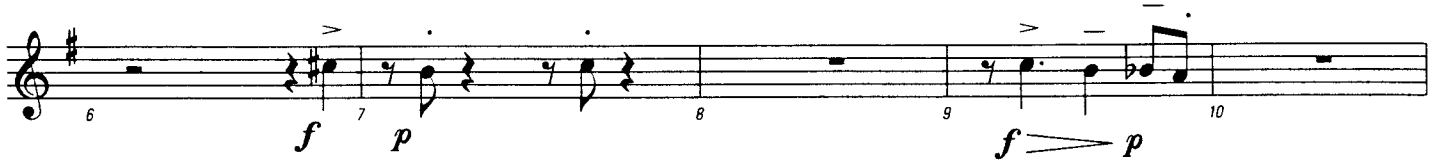
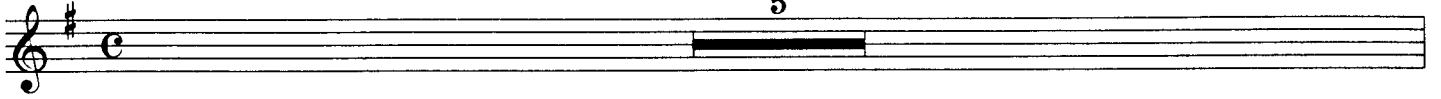

Solo

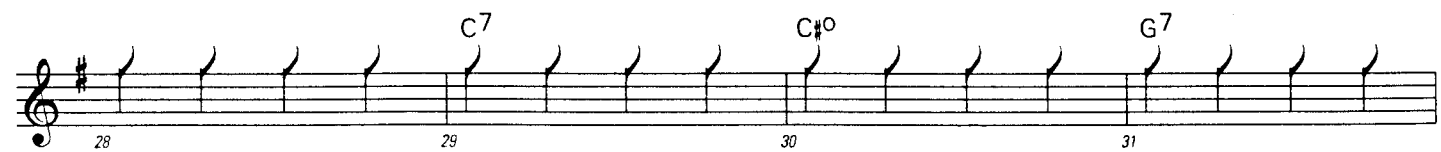
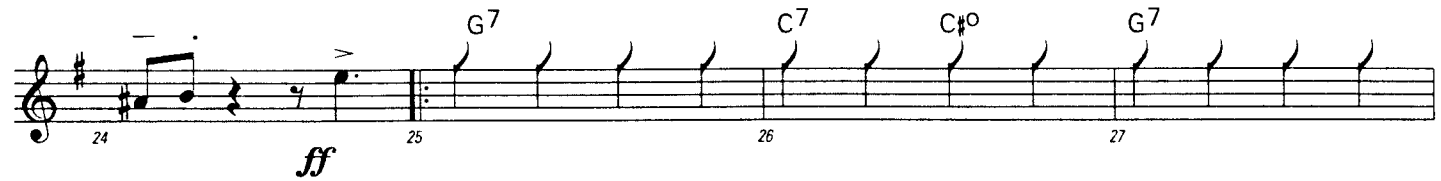

E7(b9) Am7 D7 G7 E7(b9)

1. Am7 D7 2. Am7 D7

f *p*

Blue Monk

thelonious monk
arranged by frank reinshagen

Alto

medium slow blues

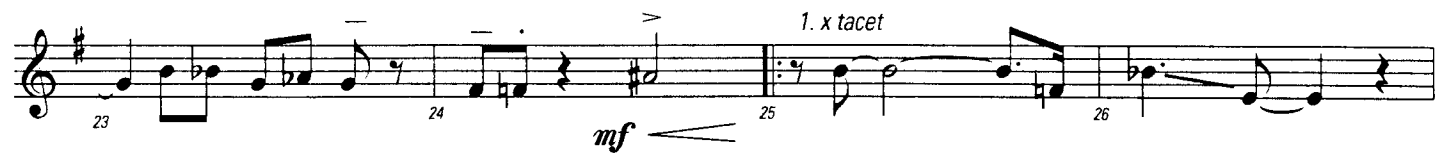
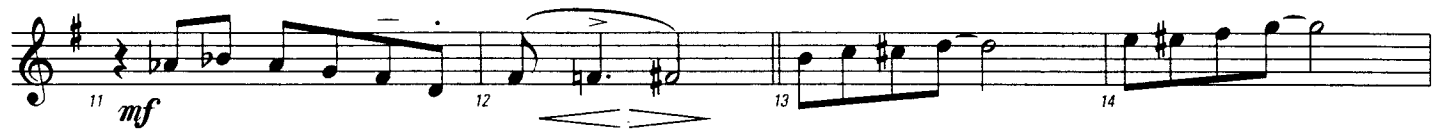
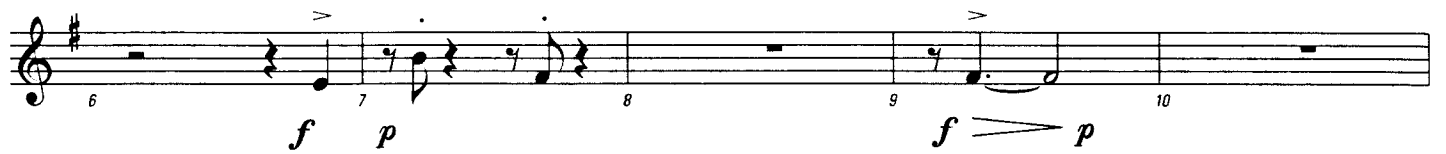
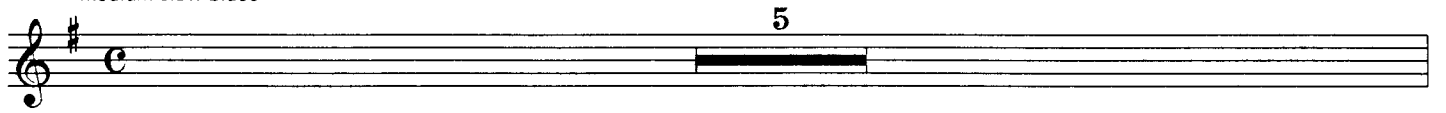

31 32 33 *p* 34

35 36 37 38 *f p*

39 40 41 42 *f*

43 *p* 44 45 46 *f*

47 *mf* 48 49 *f* 50 *mf*

51 52 53 54

55 56 *fp* 57 *pp* 58 *f*

59 *mf* 60 61

Blue Monk

thelonious monk
arranged by frank reinshagen

Tenor

medium slow blues

1 *mf* 2 3 4

5 6 7 8 9

10 *p* 11 *mf* 12 13 14

15 16 17 18

19 20 *pp* *f* *p* 21 22 *mf* 23

24 *mf* 25 26 27

28 29 30 31

32 33 *p* 34 35

1. 2. 36 37 38 39 *f p*

40 41 42 43 *f p*

44 45 46 47 *f mf*

48 49 50 51 *f mf*

52 53 54 55

56 57 58 59 *pp f p mf*

60 61

Blue Monk

thelonious monk
arranged by frank reinshagen

Baritone

medium slow blues

32 33 34 35 36

37 38 39 40

Solo

41 42 43

44 45 46 47

f *mf*

48 49 50 51

mf

52 53 54 55

mf

56 57 58 59

p *mf*

60 61

Blue Monk

thelonious monk
arranged by frank reinshagen

medium slow blues

Soprano *f* *mf* *ff* Solo C7

Alto *f* *mf* *mf* 1. x *tacet*

Tenor *f* *p* *mf* *mf* 1. x *tacet*

Baritone *p* *mf* *p*

Soprano F7 F#° C7 F7 F#° C7

Alto

Tenor

Baritone

Soprano A7(b9) Dm7 G7 C7 A7(b9) 1. Dm7 G7

Alto *p*

Tenor *p*

Baritone

Soprano 2 Dm7 G7 *f* *p*

Alto *f* *p*

Tenor *f* *p*

Baritone Solo

Soprano

Alto

Tenor

Baritone

f *p* *f* *f*

42 43 44 45 46

Soprano

Alto

Tenor

Baritone

mf *f* *mf* *mf* *f* *mf*

47 48 49 50 51

Soprano

Alto

Tenor

Baritone

fp *fp*

52 53 54 55 56

Soprano

Alto

Tenor

Baritone

pp *f* *mf* *mf* *pp* *f* *p* *mf* *p* *mf*

57 58 59 60 E'