Bacchanal
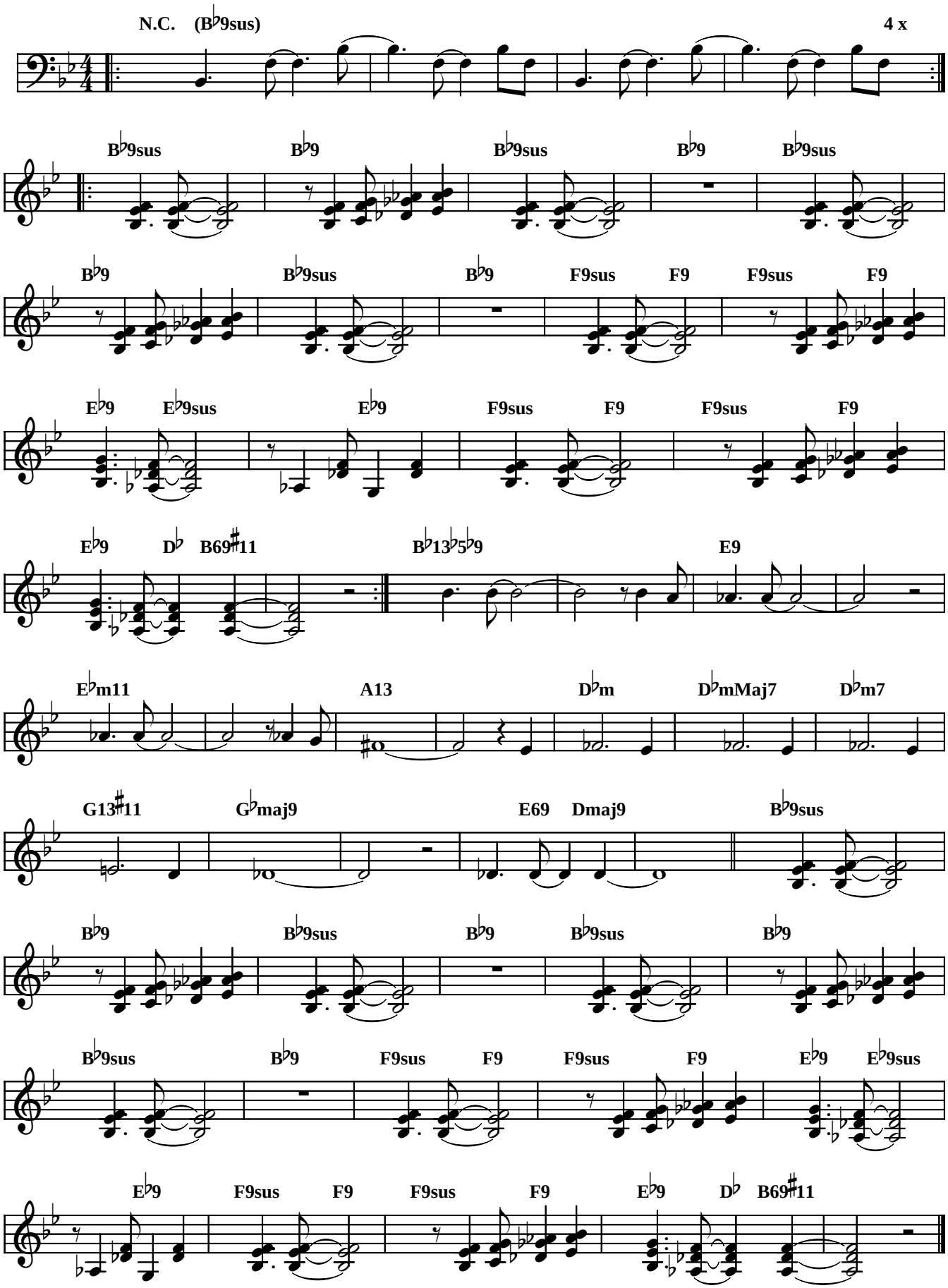
Kenny Barron