Armageddon
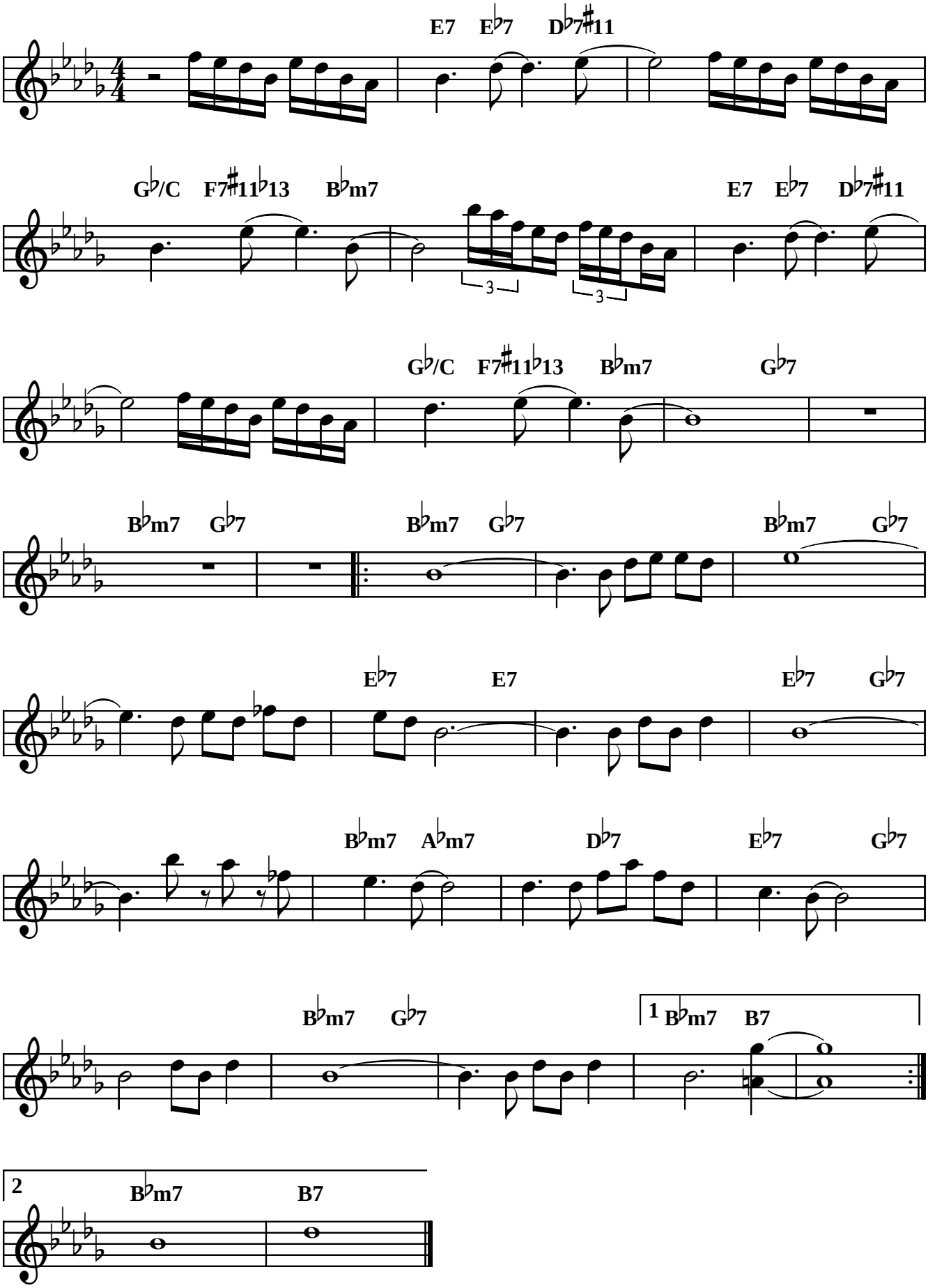
Wayne Shorter